JUIZ DE FORA PREFEITURA

CESAMA água é vida
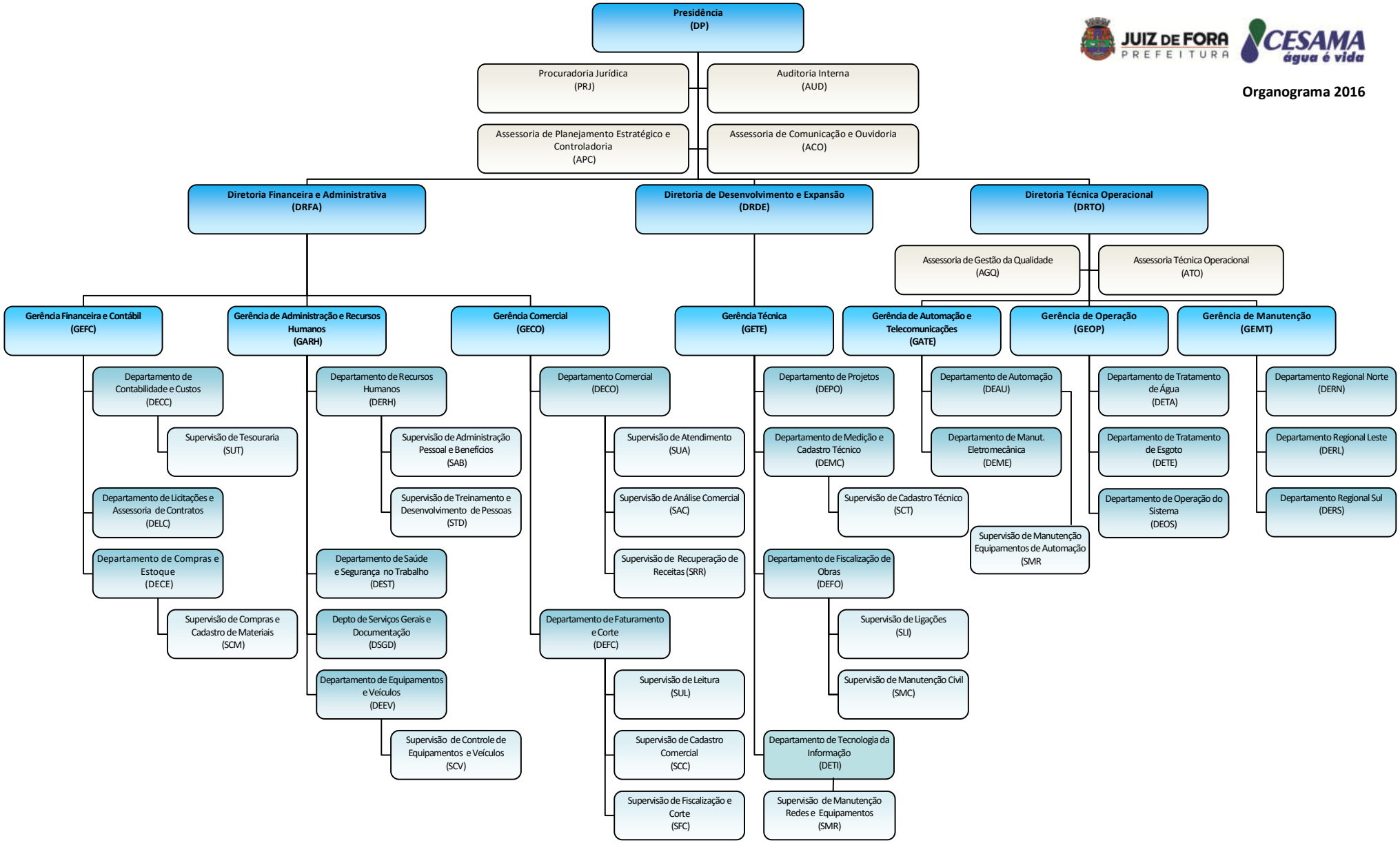
Organograma 2016